

PLAN OF PROPOSED CONSTRUCTION OF RESIDENTIAL BUILDING.  
 IN DOOR NO. 4, NANDAMBAKKAM COLONY STREET, S. NO. 40/1, SAIDAPET TALUK,  
 CHENNAI ANNA DISTRICT  
 FOR MR.

SCALE 1 INCH = 8 FEET OR 1:100

Planning Permit No. A/1472/91

**APPROVED**

SUBJECT TO THE CONDITIONS IN THIS OFFICE LETTER.

No. A/14180/91 27-12-91

FOR MEMBER SECRETARY  
 MADRAS METROPOLITAN  
 DEVELOPMENT AUTHORITY  
 MADRAS - 600 008.

FRONT ELEVATION

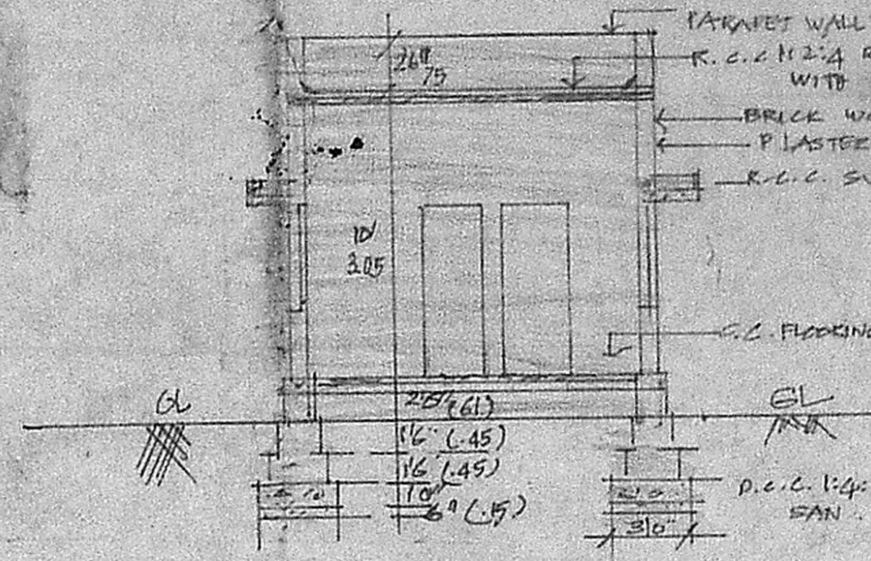
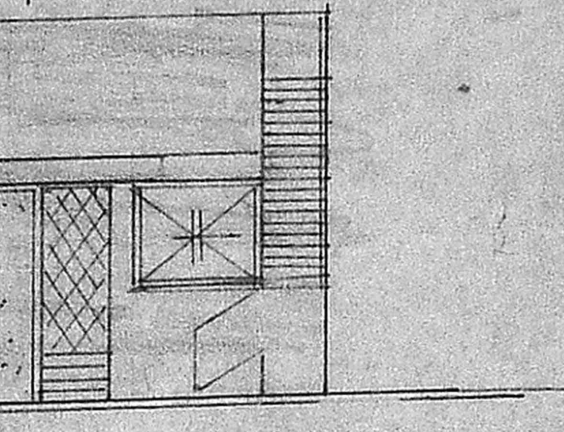

SECTION ON 'AA'

JOINERY DETAILS		FEET	METRE
D	DOOR OF SIZE	33' x 26'	10.13 x 7.93
D <sub>1</sub>	DOOR OF SIZE	30' x 26'	9.14 x 7.93
D <sub>2</sub>	DOOR WITH VENTILATOR	26' x 26'	7.93 x 7.93
W	WINDOW OF SIZE	30' x 40'	9.14 x 12.20
W <sub>1</sub>	WINDOW OF SIZE	30' x 40'	9.14 x 12.20
W <sub>2</sub>	WINDOW OF SIZE	30' x 30'	9.14 x 9.14
J	JALLI OF SIZE	20' x 16'	6.10 x 4.88

COLOUR INDEX	
PROPOSED	[Pattern]
ROAD	[Pattern]
PLOT BOUNDRY	[Pattern]

AREA DETAILS  
 PLOT AREA : 1496 SQFT 138.08 SQ.M.  
 PLINTH AREA : 500 SQFT 46.15 SQ.M.

Revised plan  
 A/14180/91  
 15/11/91

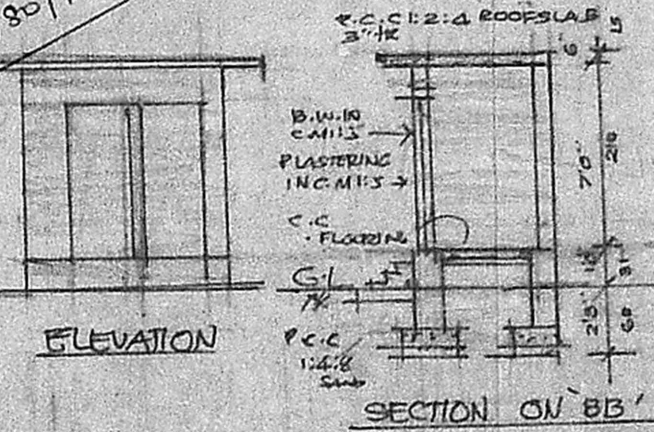

ELEVATION

SECTION ON 'BB'

KEY PLAN  
 SCALE 1/320 OR 1:100

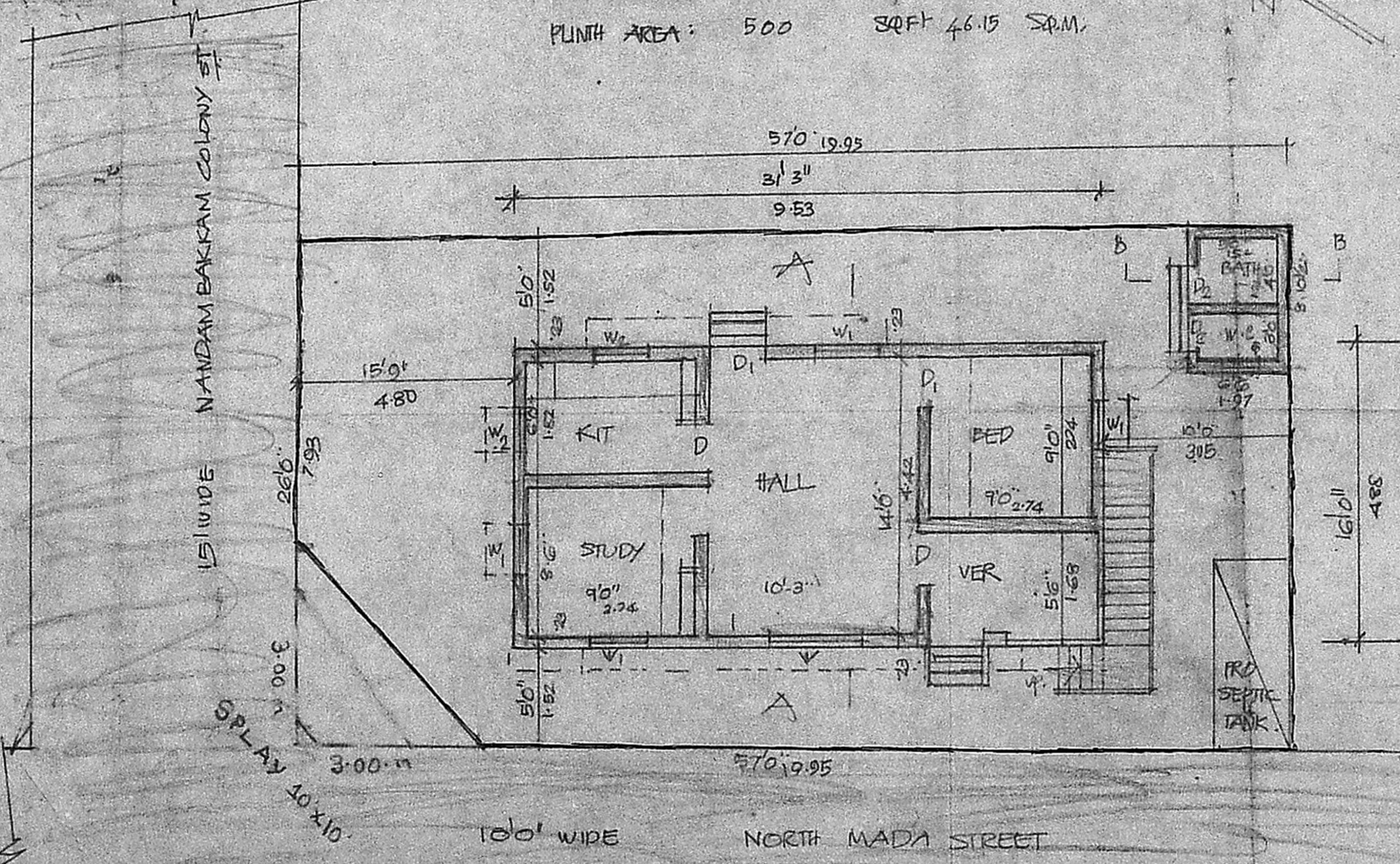

SITE PLAN AND GROUND FLOOR PLAN

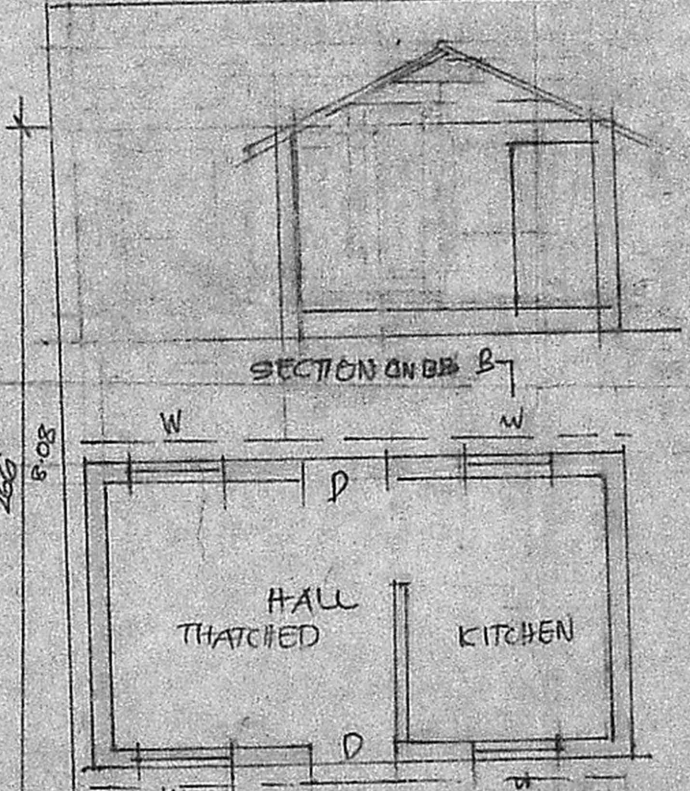

DEMOISED PLAN B+

PLAN SHOWING THE EXISTING BUILDING TO BE REMOVED AT DOOR NO. 4, NANDAMBAKKAM COLONY STREET, S. NO. 40/1, SAIDAPET TALUK, CHENNAI, M.D.E. DISTRICT.  
 SCALE 1/320 OR 1:100

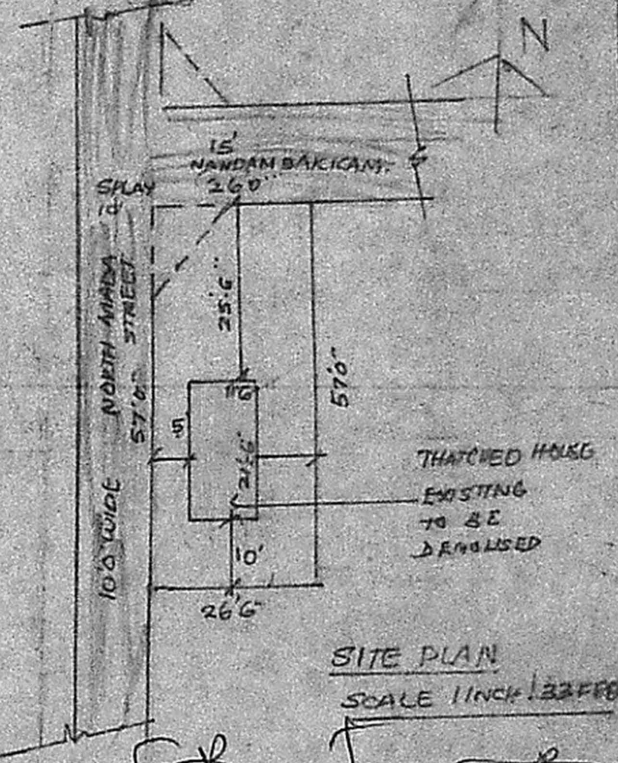

SITE PLAN  
 SCALE 1 INCH = 32 FEET

K. Varadachari  
 SIGNATURE OF OWNER

Phone: 403953  
**G. RUTHRAPPABHU, D.C.E.**  
 Consulting Engineer  
 Licenced Surveyor  
 CORPORATION OF MADRAS  
 LICENCE No: 504  
 Pamm. I & Nandhivaram  
 Giduvancheri Town Panchayat  
 24-A, Kasim Sahib Street  
**C. PALLAVARAM, MADRAS-600 043**  
 Next to Hotel Vasantha Bhaven